

Shukkeien Garden

Momiji Festival Special Late - Night Garden

November 23 (Fri / Holiday) - December 2 (Sun)
Opening hour : 9:00am ~ 9:00pm [planned]

※Garden Closing time is extended to 9:00 pm



kawaraban
November vol.50

Enjoy view of Shukkeien illuminated with lights !!

名勝宿景園
Shukkeien Garden

2-11 Kaminobori-cho, Naka-ku, Hiroshima-city
phone : +81-(0)82-221-3620
http://shukkeien.jp

■ Admission fee

Adults : ¥260

Highschool & University
students : ¥150

Elementary & Middleschool
students : ¥100

Niwa Cafe

@Shukkeien Garden

Why do not you enjoy
the kimono experience
in Shukkeien?



「Kimono Experience」

You can have experience wearing KIMONO at Niwa Cafe in Shukkeien Garden!
Please enjoy walking and take photos, also have Matcha Green Tea with KIMONO.

10:30am - 8:30pm
(Last admission 7:30pm)
2,000yen (Matcha Green Tea included)
Reservation is not required.



※Niwa Cafe may be closed due to heavy rainfall.

Hiroshima Prefectural Art Museum of 50th Anniversary

Shinji Harada Lobby Concert

November 30 (Fri) 17:00pm~

@Hiroshima Prefectural Art Museum 1F

Live : Shinji Harada (Vo. Key. Gt.)

Hiroshima Prefectural Art Museum
Exhibition in November

Opening hour 9:00am - 5:00pm

Brueghel 150 Years of an Artistic Dynasty

October 8 (Mon / Holiday) - December 16 (Sun)



Displays the works of Pieter Brueghel the Elder and other painters from the Brueghel family in Flanders.

Pieter Brueghel the Younger,
The Outdoor Wedding Dance,
c.1610 Private Collection

Collection Exhibition A Selection Celebrating the 50th Anniversary of the Hiroshima Prefectural Art Museum

September 12 (Wed) - December 24 (Mon/Holiday)

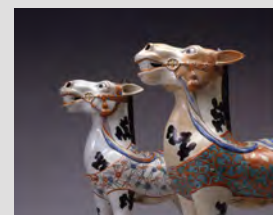

An exhibition approximately 100 masterpieces works representing this museum listed in the "A Guide to the Collection: Hiroshima Prefectural Art Museum" issued to celebrate the 50th anniversary.

Horse Figure of In Kakiemon Style,
Overglaze Enamels, 2nd half 17th century,
Hiroshima Prefectural Art Museum

